It Is Sugar-free. But Is It Safe?
Even if a product is labelled 'sugar-free', it can still spike blood sugar levels.
Ask Apollo AI
POWERED BY Apollo 24|7
Understand food labels better with Ask Apollo

BTech progs at IIT-P jump from 3 to 32

B K Mishra | TNN

Patna: The Indian Institute of Technology-Patna (IIT-P) has witnessed a dramatic expansion in academic programmes and student strength, with the number of BTech programmes soaring from just three in 2008 to 32 in 2024, a more than tenfold increase.

The institute, which began operations in 2008 with 92 students at the Polytechnic College campus in Patliputra Colony, now has 4,347 students.Its student strength has risen nearly 44-fold since inception, with the sharpest growth recorded in recent years—from 1,621 in 2018 to 4,347 in 2026.The number of programmes has also expanded. From three BTech programmes in 2008, IIT-Patna had five each of BTech and MTech programmes by 2016.

Govt steps up higher edu reforms in line with NEP

B K Mishra | TNN

Patna: The state govt has embarked on a major overhaul of higher education system, focusing on wider access, flexible learning, employability, digital education, research and inclusion in line with the National Education Policy (NEP) 2020.

The state's reform agenda came under the national spotlight at a two-day consultation on "Implementation of NEP 2020 – Strengthening State Systems through ABC, MEME, RPL & Inclusion" held at the National Institute of Educational Planning and Administration (NIEPA), New Delhi, on Aug 20 and 21.Representing Bihar, State Higher Education Council's vice-chairman N K Agrawal outlined a series of initiatives aimed at reshaping the state's higher education landscape.

He highlighted efforts to operationalise the academic bank of credits (ABC), multiple entry and multiple exit (MEME) and recognition of prior learning (RPL) — key components of the NEP's push for greater flexibility and student mobility.

A major thrust is the apprenticeship embedded degree programme (AEDP), under which students will combine classroom learning with workplace training and practical experience.

The initiative aims to bridge the widening gap between academic qualifications and the skills demanded by employers.

In a significant expansion of access, Agrawal said 211 new govt degree colleges had been established across Bihar, particularly in areas where students earlier had to travel long distances for higher education.The expansion is expected to benefit rural students with girls likely to gain substantially from institutions being brought closer to their communities.But the state's reform pitch goes beyond simply adding colleges. Quality improvement, inclusion, digital learning, research, employment-oriented education are being positioned as key priorities.

MAJOR INITIATIVES

- Operationalising the **academic bank of credits** (ABC)
- Introducing **multiple entry and multiple exit** (MEME)
- Promoting **recognition of prior learning** (RPL)
- Expanding the **apprenticeship embedded degree programme** (AEDP)
- Setting up **211 new govt degree colleges**
- Taking **higher education** closer to **rural communities**
- Promoting **equal opportunity** and inclusion
- Expanding **digital learning**
- Encouraging **research and innovation**
- Focusing on **employment-oriented education**

Guv reviews functioning of B N Mandal varsity

Governor-cum-chancellor Syed Ata Hasnain on Friday reviewed the academic and administrative functioning of B N Mandal University, Madhepura, at Lok Bhavan and directed the authorities to take urgent steps to improve the quality of education and ensure timely delivery of student services.

The governor stressed the need to fill vacancies of teaching and non-teaching staff in universities at the earliest. He also called for setting up a state-level grievance redressal cell to address employees' problems and ensure their speedy resolution. The governor directed that workshops on NAAC accreditation be organised for all college principals to help institutions strengthen academic standards and prepare effectively for assessment and accreditation. TNN

Univs to digitise academic records by Sept 30: Govt

B K Mishra | TNN

Patna: The state has set Sept 30 as the deadline for its 17 universities to upload all pending degrees, marksheets, and other academic records on the National Academic Depository (NAD) and Academic Credit Bank (ABC) portals, as part of a major drive to digitise higher education records.

The decision was taken at a review meeting held at Bihar Lok Bhavan on Friday under the chairmanship of governor's additional chief secretary Dipak Kumar Singh. University-wise progress was reviewed at the meeting, and officials were directed to treat the digitisation exercise as a priority. Progress by universities will now be reviewed every fortnight through video conferencing, while the digitisation and uploading of academic records maintained by the Bihar School Examination Board will be monitored weekly.

The state will also digitise old academic records, including handwritten and paper-based documents. The national coordinator of NAD-ABC said the portal will be reopened from Sept 1 to Oct 31 to enable the digitisation.

TOI

Officials at a review meeting

CINEMA OF THE WEEK

Mutiny (Action, Thriller)
★★★
Cast: Jason Statham, Annabelle Wallis, Roland Møller, Ramon Tikaram, Chaneil Kular
Direction: Jean-François Richet
Duration: 1 hour, 35 minutes
Language: English (UA)

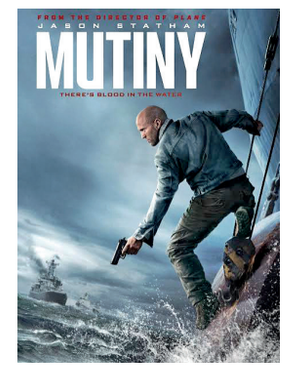

Cole Reed (Jason Statham) is a former Royal Marine and cop, and now an elite bodyguard, seeking revenge for his industrialist boss Tibu Campallo's (Ramon Tikaram) assassination. When he infiltrates a cargo ship as the assassins sail off, he teams up with the third mate, Angie Ellis (Annabelle Wallis), to save victims of human trafficking while annihilating the crooks.

The film lies somewhere between out-and-out high-octane actioners like The Expendables and more character-driven thrillers like John Wick. Writers Lindsay Michel and J P Davis's story and screenplay are pretty straightforward — formulaic, even. The movie first establishes the friendship between Tibu and Reed, as they play chess and discuss life. Tibu prides himself on building a successful cargo shipping business without resorting to corruption or wrongdoing. So, when he is assassinated the night he sells his business, Reed vows revenge. During his mission, he faces the ship's captain, Marko Madsen (Roland Møller), who is trafficking people.

The narrative has all the elements you expect of the genre and a Statham fare. The labyrinthine vessel makes for an intriguing set piece, but it also slows the film's pace, making the viewer feel like they're on a ship tour for much of the film. The human trafficking angle, too, feels like a side note, added largely to get Cole and Angie on the same side. Director Jean-François Richet handles the action efficiently. The hand-to-hand combat and chases across the ship are staged with impact, though some sequences turn quite gory, including one involving a padlock being used to slash faces. While the movie gets the action right, the characterisations remain underdeveloped, as does the conspiracy behind Tibu's murder. Once the sale of the business is halted, the motive becomes apparent, but the identity of the person behind the assassination is concealed until the end. That said, the mystery is resolved rather quickly, making the payoff underwhelming. Some aspects, such as the navy personnel who answer the distress call and how easily they believe Cole and Angie, also feel unconvincing.

Despite these flaws, the film remains watchable for its action and, most of all, Jason Statham. Cole's backstory as a former Marine and fallen cop is familiar territory, but Statham delivers the part convincingly, shifting smoothly from a sophisticated, sharply suited bodyguard to a rugged man on a revenge path. Annabelle Wallis is decent in her role, though her character remains underexplored, while Roland Møller makes for a menacing antagonist. The film does not break new ground and follows a familiar action-thriller formula, but it delivers enough combat, chases and Statham-style toughness to hold attention. For genre fans, especially those watching for its leading man, it makes for a reasonably entertaining actioner.

— **Dhaval Roy**

7 Dogs (Action, Thriller)
★★★
Cast: Karim Abdel Aziz, Ahmed Ezz, Monica Bellucci, Giancarlo Esposito, cameos by Salman Khan and Sanjay Dutt
Direction: Adil El Arbi and Bilall Fallal
Duration: 2 hours 5 mins
Language: Arabic (Dubbed in Hindi & English) (UA)

A stellar interpol agent is brought back to the field from his desk profile to track a global drug syndicate that is about to unleash a lethal new drug into the market.

An adrenaline packed sequence in an aeroplane introduces us to Khalid (Ahmed Ezz), an interpol officer who gets Ghali (Karim Abdel Aziz), a member of the '7 Dogs' syndicate, arrested. Having done his bit, he decides to forgo his work on the field for the sake of his fiance (Hanah El Zahed) and upcoming nuptials. But he is called back for a secret mission to unearth the entire '7 Dogs' gang, whose identities are hidden from the world and to stop the release of a deadly new drug, Pink Lady, into the Middle East.

And to do this, he has to team up with Ghali (Karim Abdel Aziz), who has one lead that could lead them to another 'dog' or senior gang member. The unlikely duo launch into this high stakes mission zipping from one country to another till it finally leads them to Giulia Leone (Monica Belluci), the syndicate boss. But will they be able to outwit the gang and identify their operative in the Middle East?

'7 Dogs' has been directed by Moroccan-Belgian filmmakers, Adil El Arbi and Billal Fallal who have earlier directed the third and fourth installments of the Bad Boys franchise (Will Smith, Martin Lawerence). Together they helm this Saudi Arabian film with a lot of style, spectacle and an eclectic ensemble cast.

The film is packed with stylised stunts, shoot outs, explosions and slickly choreographed fight scenes. Shot on a big scale, the high octane, frenetic action is stacked with relentless set pieces. The style quotient is underlined with transitions into frantic, comic book illustrations and animation, reminiscent of Spiderman: Into the Spider-Verse, for some of the action and flashback portions.

But the story itself doesn't go beyond the surface to keep the film consistently gripping. Especially in the second hour, the narrative begins to get predictable and repetitive. And the dubbed Hindi makes some of the dialogues feel a bit stilted. That said, Ahmed Ezz as the leading man is naturally charming. And he shares a good onscreen chemistry with Karim Abdel Aziz as they play off each other with plenty of humourous banter, amidst all the action. Monica Belluci makes for a glamourous ringleader, though her character is not very well etched out. Salman Khan and Sanjay Dutt's cameos as Johar and Ranjeet feel too short, but their section is quite amusing, keeping with the spirit of the film.

On the whole '7 Dogs' is an out and out heavy duty, frenetic action flick where style overrides substance, but diehard fans of the genre could still enjoy the spectacle.

— **Sreeparna Sengupta**

RATING SCALE TRASH ★ | BELOW AVERAGE ★★ | AVERAGE ★★½ | ABOVE AVERAGE ★★★ | GOOD ★★★½ | VERY GOOD ★★★★ | OUTSTANDING ★★★★½ | MASTERPIECE ★★★★★

Centre's conditional nod for Falgu rejuvenation

Abdul Qadir | TNN

Gaya: The Centre has conditionally cleared Gaya MP and Union MSME minister Jitan Ram Manjhi's proposal to rejuvenate the Falgu/Niranjana river through desilting and allied measures. The decision was taken at a meeting in New Delhi on Aug 20, chaired by Union transport minister Nitin Gadkari.

The meeting was also attended by Union water resources minister C R Patil and environment minister Bhupendra Yadav. The river is known as Niranjana in its southern stretch and Falgu in the north.

According to available information, Gadkari, while accepting Manjhi's long-standing demand, left the next step to the Bihar and Jharkhand govts. He said the rejuvenation proposal would be implemented if the two govts issued NOCs for the project.Once the NOCs are given, the first phase of the 300-km-long riverine project will be executed by the National Highways Authority of India through desilting and removal of earth from the riverbed. The excavated earth will be used in highway construction. Manjhi also favoured developing a pathway on both sides of the riverbed.

Falgu is mostly a dry river, with much of its water flowing underground. Efforts are proposed to make it almost perennial through modern recharge techniques in catchment areas, construction of check dams and cleaning of conventional canals. Experts from IIT Roorkee made a presentation on the issue.

Besides the Union ministers, the meeting was attended by Archana Verma, secretary, department of water resources, Union govt; Anil Chaudhary, member (projects), NHAI; Anand Kishore, additional chief secretary, water resources department, Bihar govt; department secretary Chandrashekhar Singh; and Jai Singh, secretary, revenue and land reforms department, Bihar govt.

TOI

Union minister Jitan Ram Manjhi at a meeting with his cabinet colleague Nitin Gadkari

Vishnupad Corridor proj likely to be downsized

Abdul Qadir | TNN

Gaya: The Rs 2,390-crore Vishnupad Corridor project is being revised with the previous consultant removed, raising uncertainty over its final shape. Objections from stakeholders, particularly Gayawal Pandas who have a monopoly over pind daan rituals, have delayed finalisation of the DPR and subsequent work.

Sources familiar with the project said the revised plan was likely to spare several houses from demolition and reduce the area covered by the project. A reduction in the financial allocation has also not been ruled out.

Confirming the change of consultant, district magistrate Shashank Shubhankar said the new consultant would revise and improve the work done by the previous consultant rather than start afresh. The consultant has not submitted the DPR, but pre-construction work was progressing satisfactorily.

On the possibility of downsizing the project, Shubhankar said its financial implications would become clear after the DPR was finalised. "At this stage it all is in the realm of speculation," said Shubhankar.

Manish Bhandari

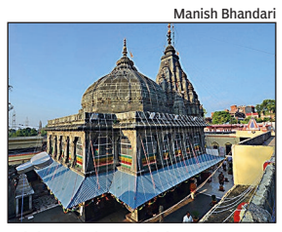

Vishnupad temple in Gaya

"The interests and concerns of the stakeholders will be given full consideration," said the DM.

He said he could not give a definite timeline for execution at this stage, adding the picture would become clear after the DPR was finalised.

Under the earlier plan, about 600 buildings and structures, mostly dwelling units, were to be fully or partially demolished. Sources said the final figure could be less than half.

The area covered is also likely to be reduced, though road widening is expected to remain unchanged. The road between Chand Chauraha and the main shrine will be widened to 24 metres from 12 metres. Gayawal Pandas remain concerned about the project's impact. Panda functionary Mahesh Lal Gupt said the sooner the ambiguity over the project details ended, the better.

कार्यालय मुख्य अभियन्ता, नगर निगम, बरेली
ई-निविदा आमन्त्रण सूचना

पत्रांकः 265/मु0अभि0/नि0वि0/2026-27 दिनांकः 21.08.2026

ई-निविदा सूचना शासनादेश सं0- 3890/नौ-5-149सा/2019 नगर विकास अनुभाग-05 उ0प्र0 शासन लखनऊ दिनांक 20 सितम्बर 2019 के अनुपालन में ठेकेदारों से निर्माण कार्यो हेतु निविदायें टू बिड पद्धति (तकनीकी एवं वित्तीय) के माध्यम से निम्न प्रकार से आमंत्रित की जाती है। निविदा खोले जाने की तिथि में यदि अवकाश होगा तो निविदाएं अगले कार्य दिवस में खोली जायेगी। ई-निविदा से सम्बन्धित प्रपत्र उत्तर प्रदेश की ई-प्रक्योरमेन्ट की वेबसाईट **http://etender.up.nic.in** व नगर निगम की वेबसाइट **www.nagarnigambareilly.com** पर देखी जा सकती है।

अवस्थापना निधि के अन्तर्गत प्रथम बार ई-निविदा आमंत्रित हेतु (क्रमांक सं0. 01)	
ई-निविदा डाउनलोड प्रारम्भ की तिथि/समय	22.08.2026 – (03:00 PM)
ई-निविदा अपलोड की प्रारम्भ तिथि/समय	22.08.2026 – (04:00 PM)
ई-निविदा अपलोड की अन्तिम तिथि/समय	11.09.2026 – (03:00 PM)
ई-निविदा खोली जाने की तिथि/समय	11.09.2026 – (04:00 PM)
फाईनेशियल ई-निविदा खोली जाने हेतु	After Technical Evulation

कार्यो का विवरण, नियम व शर्ते नगर निगम बरेली के वेबसाईट www.nagarnigambareilly.com पर ई-निविदा लिंक एवं ई-पोर्टल http://etender.up.nic.in पर उपलब्ध है। किसी परिवर्तन, संशोधन व अतिरिक्त सूचनाओं के लिये उक्त वेबसाइट पर देखी जा सकती है।

मुख्य अभियन्ता
नगर निगम, बरेली।

EAST CENTRAL RAILWAY
SONPUR DIVISION

1. Name of work: Right to organize a fair at the Railway Ground in Barauni. 2. Fair/Work Location: Rights to organize a fair on 11,230 square metres of railway land at the Railway Ground and nearest area, Under Aden (West)/BJU. **3. Fair Duration:** 05.09.2026 to 10.09.2026 (06 Days) **4. Approx. Cost of Work:** Rs.5,82,388/- (Rs. 97,064/- Per Day) **5. Earnest Money to be deposited:** Rs. 1,00,000/- **6. Date, Time & Place for participate on Auction:** Date:-25.08.2026 Time:-11:00 AM. Auction open at the office of the DRM (Engg.)/E.C. Railway, Sonpur Division. **7. Website Particular, Notice board location, where complete details of auction can be seen :** Term and condition and other details may be seen at the Website of East Central Railway Portal, Notice Board at the office of the DRM (Engg.)/E.C. Railway/ Sonpur Division or ADEN(West)/BJU officer recorded of either of the office.

Divl. Rail. Manager(Engg.)/E. C. Railway/Sonpur
PR/0768/SEE/ENGG/T/26-27/32

EAST CENTRAL RAILWAY
E- TENDER NOTICE

Electrical TRS- Department
E- Tender Notice No. TRS-G-T-OPN-02-RSP-26-27DDU Dated: 18-08-2026

For and on behalf of the President of India, E-tender (Open) is invited from capable and established contractors/establishments for the following work: **1. Name of the work with its location:** Rehabilitation of 5400 KVA Transformer for WAP-4/WAG-7 locos. Qty. 10 Nos.At Firm's Premises&At Electric Loco Shed/DDU **2. Approx. Cost of the work:** Rs. 2,33,17,155.70 **3. Bid Security to be deposited:** Rs. 4,66,400.00 **4. Last date and time of submission of e-tender and opening date of the e-tender:** Date: 11-09-2026 Up to 13-00 Hrs.Date: 11-09-2026 at 15-00 Hrs **5. Website particulars and notice board location where complete details of tender can be seen:** Tender shall be made available on website http://www.ireps.gov.in and detail of tender shall be available in the office of the Sr. DEE/TRS/ E.C. Railway at Electric Loco shed/ DDU.

Vivnl. Railway Manager/TRS, E.C. Rly. - Pt. Deen Dayal Upadhyaya
PR/0769/DDU/DRM/TRS/T/26-27/36

ICAR-National Research Centre for Grapes
Manjiri Farm, P B, No 3, Solapur Rd, Pune, Maharashtra 412308
Invitation for Bids

Tender ID : 2026_DAREA_922818_1
Date: 19 August 2026
Loan No. and Title: Loan 4411-IND/ Building India's Clean Plant Program
Contract No. and Title: CPC1-CW02/ Construction of office building and laboratory at CPC1-Grapes, Pune
Deadline for Submission of Bids: 21 September 2026

1 The Government of India has received financing from the Asian Development Bank (ADB) toward the cost of Building India's Clean Plant Program. Part of this financing will be used for payments under the Contract named above. Bidding is open to Bidders from eligible source countries of ADB.
2 The Principal Scientist (Plant Pathology), ICAR- National Research Centre for Grapes, Pune ("the Employer") invites sealed bids from eligible Bidders for the Construction of office building and laboratory at CPC1-Grapes, Pune ("the Works")."
3 Open competitive bidding will be conducted in accordance with ADB's Single-Stage: Two-Envelope bidding procedure and is open to all Bidders from eligible countries as described in the Bidding Document.
4 Only eligible Bidders with the following key qualifications defined in the Bidding Document may participate in this bidding:
- Minimum average annual turnover of **INR 373 million (USD 3.9 m)** within the last three (3) years;
- Participation as a contractor, JV partner, or Subcontractor in **at least one (1) contract ≥ INR 224 million (USD 2.4M),** OR **at least two (2) contracts each ≥ INR 140 million (USD 1.5M),** satisfactorily completed within the last five (5) years.

For the complete eligibility and qualification requirements, Bidders should refer to the Bidding Document.
5. To obtain further information and inspect the bidding documents, Bidders should contact:
The Principal Scientist (Plant Pathology)
ICAR- National Research Centre for Grapes,
P.B. No. 3, P.O. Manjiri Farm, Solapur Road,
Pune– 412307, Maharashtra, India
Telephone 020 2695 6000
Web: https://nrcgrapes.icar.gov.in/
Email: sujoyta@gmail.com
6. To purchase the Bidding Document in English, eligible Bidders should
- register and download the bidding documents from Employer's procurement portal **https://eprocure.gov.in/eprocure/app**
- The Employer shall not be held liable for any information not received by the Bidder, and it is the Bidder's responsibility to regularly check the website for the latest information related to this invitation for bids.
- The Bidding Documents are available for free download from the Employer's e-procurement portal. No fee is payable.

7. Deliver your bid
- Bidders shall submit their Bids electronically only through the public procurement website **https://eprocure.gov.in/eprocure/app** on or before the deadline: Date: 21 September 2026 Time: 11:00 hours
- together with a Bid Security as described in the Bidding Document

Technical Bids will be opened publicly online on: Date: 21 September 2026, Time: 11:15 hours (IST), via the e-procurement portal https://eprocure.gov.in/eprocure/app and at: ICAR-National Research Centre for Grapes, P.B. No. 3, P.O. Manjiri Farm, Solapur Road, Pune – 412307. Price Bids will be opened at a date and time to be notified to qualifying bidders following Technical Bid evaluation.
8. This Invitation for Bid is also published on the following websites
https://eprocure.gov.in/eprocure/app
https://nhb.gov.in/
https://www.nrcgrapes.in/
https://www.adb.org/projects/57041-001/main

Sd/-
Administrative Officer
ICAR-NRC for Grapes, Pune

EAST CENTRAL RAILWAY
E- TENDER NOTICE

Tender NoticeNo. DNR/S&T/Sig/2026/13
Danapur, Dated 17.08.2026

Divisional Railway Manager (Signal & Telecom), East Central Railway, Danapur Division, for and on behalf of President of India invites tenders on web portal www.ireps.gov.in for the following work: **1. Name of work with its location:** S&T work in connection with provision of track, machine stabling lines including various track renewal works at various stations across Danapur Division. **2. Approximate cost of work :** Rs. 38378873.70 **3. Earnest Money:** Rs. 767600.00 **4. Last Date & Time of Submission:** Up to 15.00 hrs. on 09.09.2026. **5. Opening of tender:** 15.00 hrs. on 09.09.2026 **6. Website particulars where detail of the work and criteria can be seen :** www.ireps.gov.in **7. Address of the office from where detail information can be obtained :** Sr. Divnl. Signal & Telecommunication Engineer, East Central Railway, Danapur **Note:** Any corrigendum if required will be uploaded on above website before 14 days

Dvisional Singal & Telecom Engineer
East Central Railway, Danapur
PR/0767/DNR/S&T/T/26-27/36

बैंक ऑफ़ इंडिया Bank of India BOI

SALE NOTICE FOR SALE OF IMMOVABLE PROPERTIES

Zonal office, 2nd Floor, Yamuna Complex, Mithanpura Chowk, Muzaffarpur (Bihar)-842002

E-Auction Sale Notice for Sale of Immovable/movable Assets under the Securitization and Reconstruction of Financial Assets and Enforcement of Security Infterest Act, 2002 read with provision to Rule 8 (6) of the Security Interest (Enforcement) Rule, 2002

Notice is hereby given to the public in general and in particular to the Borrower(s) and Guarantor (s) that the below described immovable/ movable property mortgaged/charged to the Secured Creditor, the **constructive/Symbolic possession** of which has been taken by the Authorized officer of Bank of India (Secured creditor), will be sold on **"As is where is", "As is what is" and "Whatever there is"** on the date mentioned below, for recovery of dues as mentioned hereunder to Bank of India from the below mentioned Borrowers(s) & Guarantor (s). The Reserve Price and the Earnest Money Deposit are also mentioned hereunder:

Name of the Borrower & Guarantor/s

01. Branch : Maulaganj Branch, **Name of Borrower & Guarantor :** Mrs. Laxmi Devi W/o Shital Bhagat, Mr. Suwarn Kumar S/o Shital Bhaghat and Aashish Kumar S/o Shital Bhagat
Outstanding Amount : Rs. **67.85/- Lakh +** interest & other Expenses.,
Date of Demand Notice Section 13(2) :- 20.05.2026 , Date of Possession Notice Section.13(4)-27.07.2026
Description of the property: Property (Land & Building) situated at Mohalla-Sinha Colony, Hanumanganj, Prgana haveli, Darbhanga Tauzi No. 3331, Thana No. 474, Ward No. 11(0), 18(N) Naka No. 5, Thana-Nagar, Anchal-Sadar Darbhanga SRO & District-Darbhanga, vide Sale Deed No. 781 dated 19.01.2024 (Total Area -11 Dhur i.e. 2.40 Decimal). The Property is in the name of Mrs. Laxmi Devi W/o Shital Bhagat.
Reserve Price : Rs. **62.03** Lakh , **Earnest Money to be deposited :** Rs. **6.21** Lakh

TERMS & CONDITIONS:-
1. Date, Time of E- auction : 25.09.2026, 11.00AM to 5.00 PM. Followed by three extensions of 10 minutes
2. Last date & time of submission of Earnest Money Deposit (EMD) : 24.09.2026 till 5.00 P.M.,
3. inspection Date & Time of the property : 24.09.2026 till 5.00PM
4. Please Contact for more Information :- Zonal Office, Muzaffarpur, Mob. - 7980162782
5. 30 days sale notice to Borrowers/Guarantors has already has been sent/ to be send by Regd. Post at their last known address. In case they do not receive the said notice then this E-auction sale Notice may be treated as substituted mode of Service.

For detailed terms and conditions of the sale, please refer to the link provided in Bank of India, Secured creditor website i.e. https://baanknet.com

Place: Muzaffarpur
Date: 21.08.2026
Authorized Officer
Bank of India